

FRONT ELEVATION

Planning Permit No. A/480/91
APPROVED
 SUBJECT TO THE CONDITIONS IN THIS OFFICE LETTER.
 No. AB/5458/91 Date 23-4-91
 FOR MEMBER SECRETARY
 MADRAS METROPOLITAN DEVELOPMENT AUTHORITY
 MADRAS - 600 008

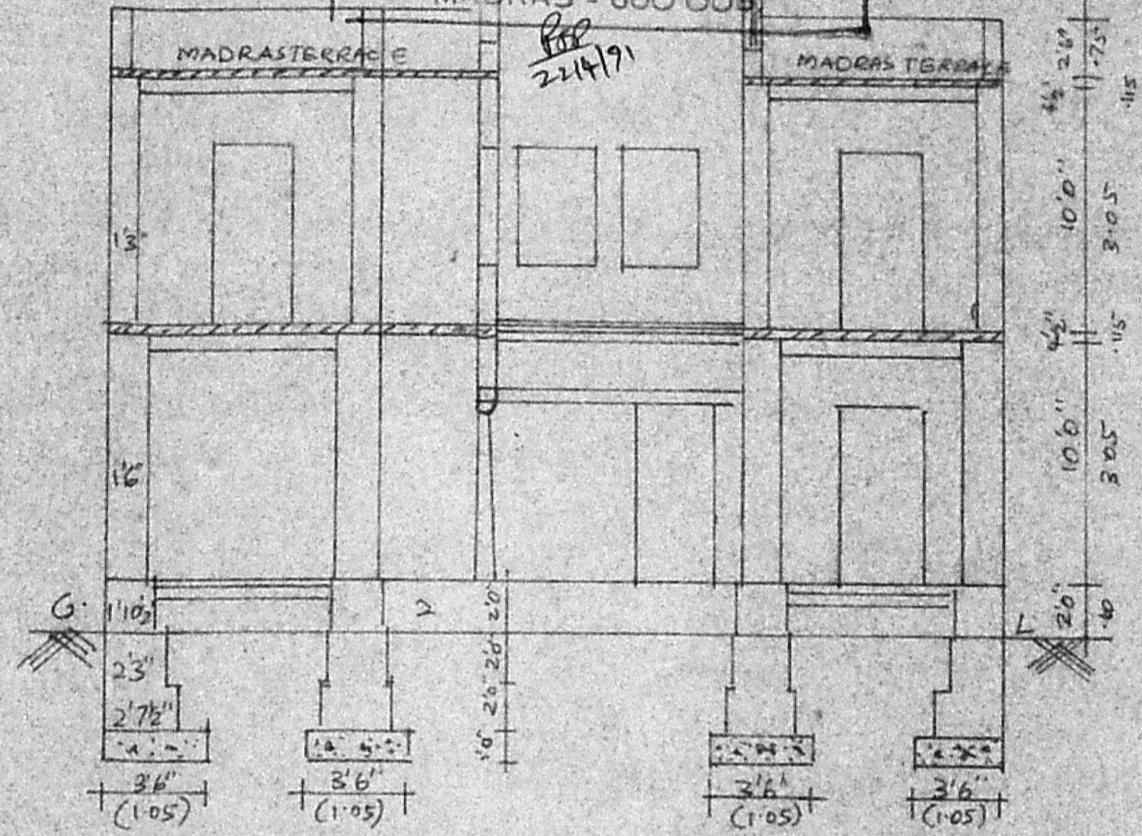

SECTION ON 'AB'

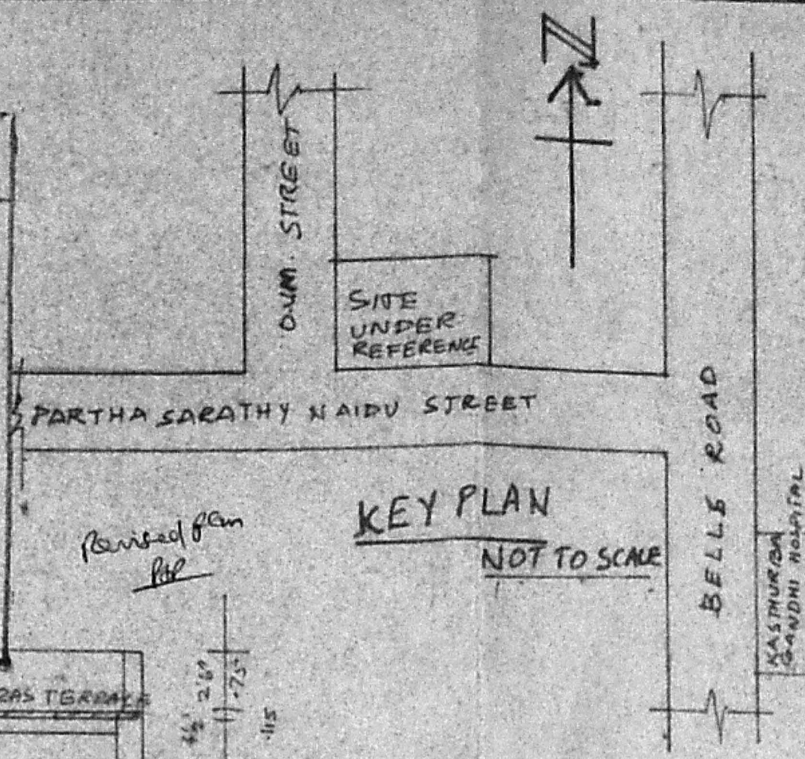

SPECIFICATIONS
 SAND FILLING IN PLINTH BASEMENT
 P.C.C. 1:4:8 IN FOUNDATION
 BRICK WORK IN C.M. 1:4
 PLASTERING IN C.M. 1:4 AND FINISHING IN 1:3CM
 ROOFS ARE IN MADRAS TERRACE
 STANDARD WEATHERING COURSE

JOINERIES

- D. T.W. PANELLED DOOR 3'0" x 7'0"
- D₁ T.W. PANELLED DOOR 2'6" x 7'0"
- W. T.W. PANELLED WINDOW 4'0" x 4'6"
- W₁ T.W. PANELLED WINDOW 3'0" x 4'6"
- V. VENTILATOR 2'0" x 1'6"

AREA PARTICULARS

TOTAL EXTENT : 1337 Sq. Ft. 124.22 m²
 EXISTING BUILDING 1048 Sq. Ft. 96.65 m²
 EATING HOUSE IN THE EXISTING BUILDING 200 Sq. Ft. 18.58 m²

LEGEND

- EXISTING
- PROPOSED
- ROAD
- BOUNDARY

PLAN SHOWING THE PROPOSED EATING HOUSE IN THE EXISTING RESIDENTIAL BUILDING AT PRE NO 44, PARTHASARATHY NAIDU STREET, TRIPPLICANE, MADRAS-5 R.S. NO 2891/3 IN DIVISION NO 90 SCALE 1" = 8'0" [1:100]

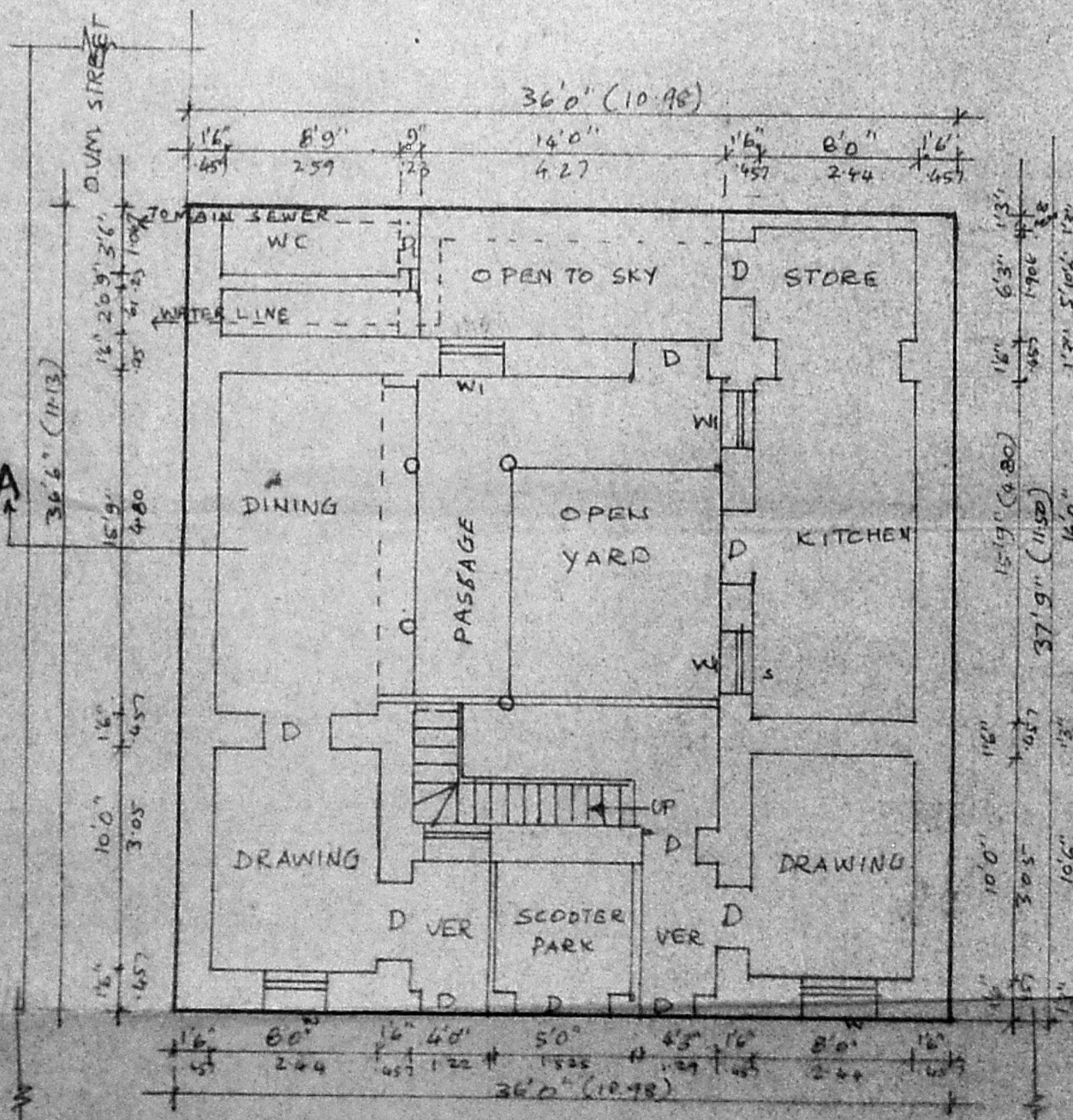

SITE PLAN CUM GROUND FLOOR PLAN

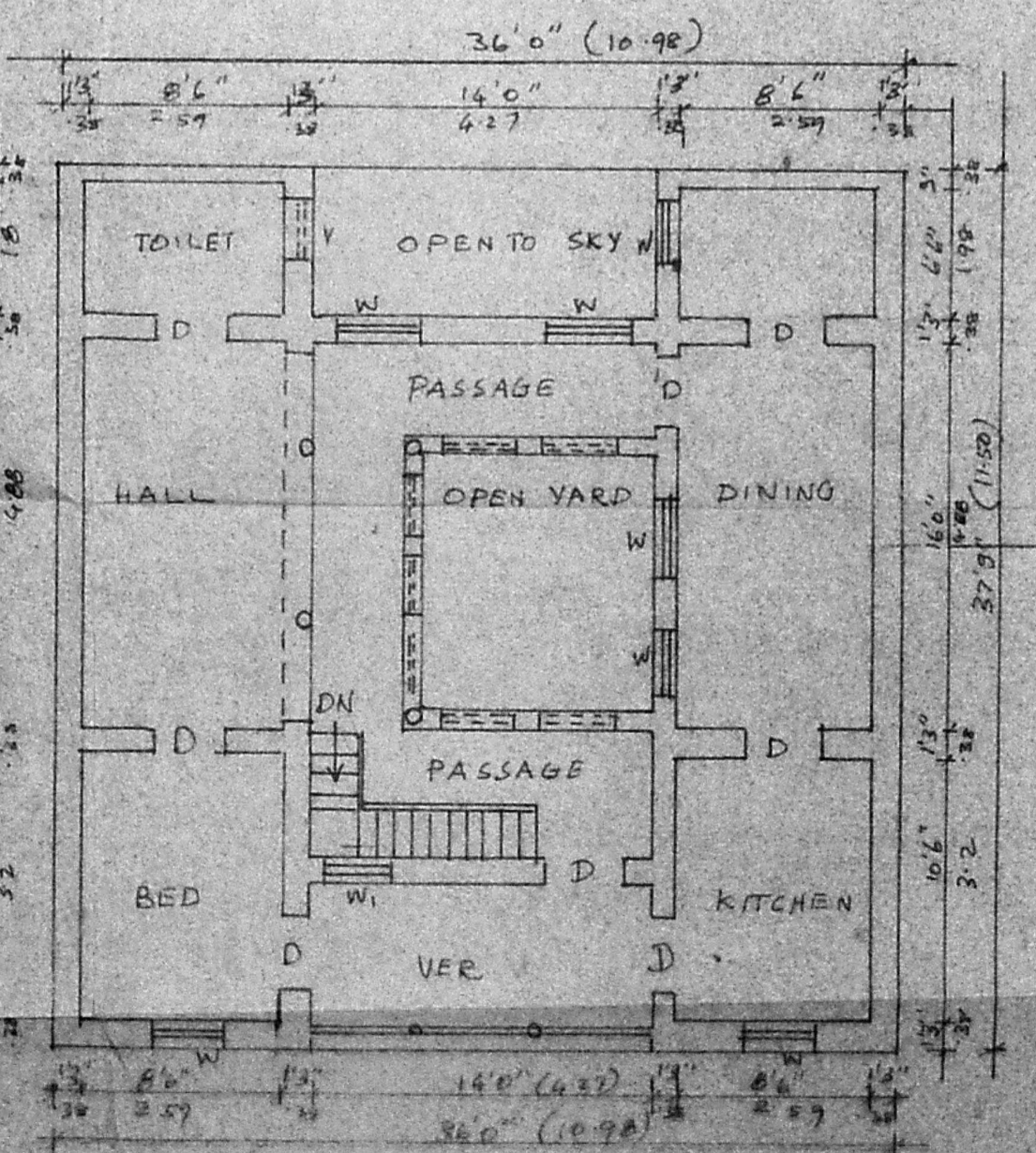

FIRST FLOOR PLAN

Pravin Kumar
OWNER'S SIGNATURE

K. Venugopal
K. VENUGOPAL
 AEB (Rtd)
 CONSULTING CIVIL ENGINEER
 LICENSE SURVEYOR CLASS I
 CORPORATION OF MADRAS
 3, NEELAKANDAN STREET
 NUNBARKKAM LAKE AREA
 MADRAS-600 069